

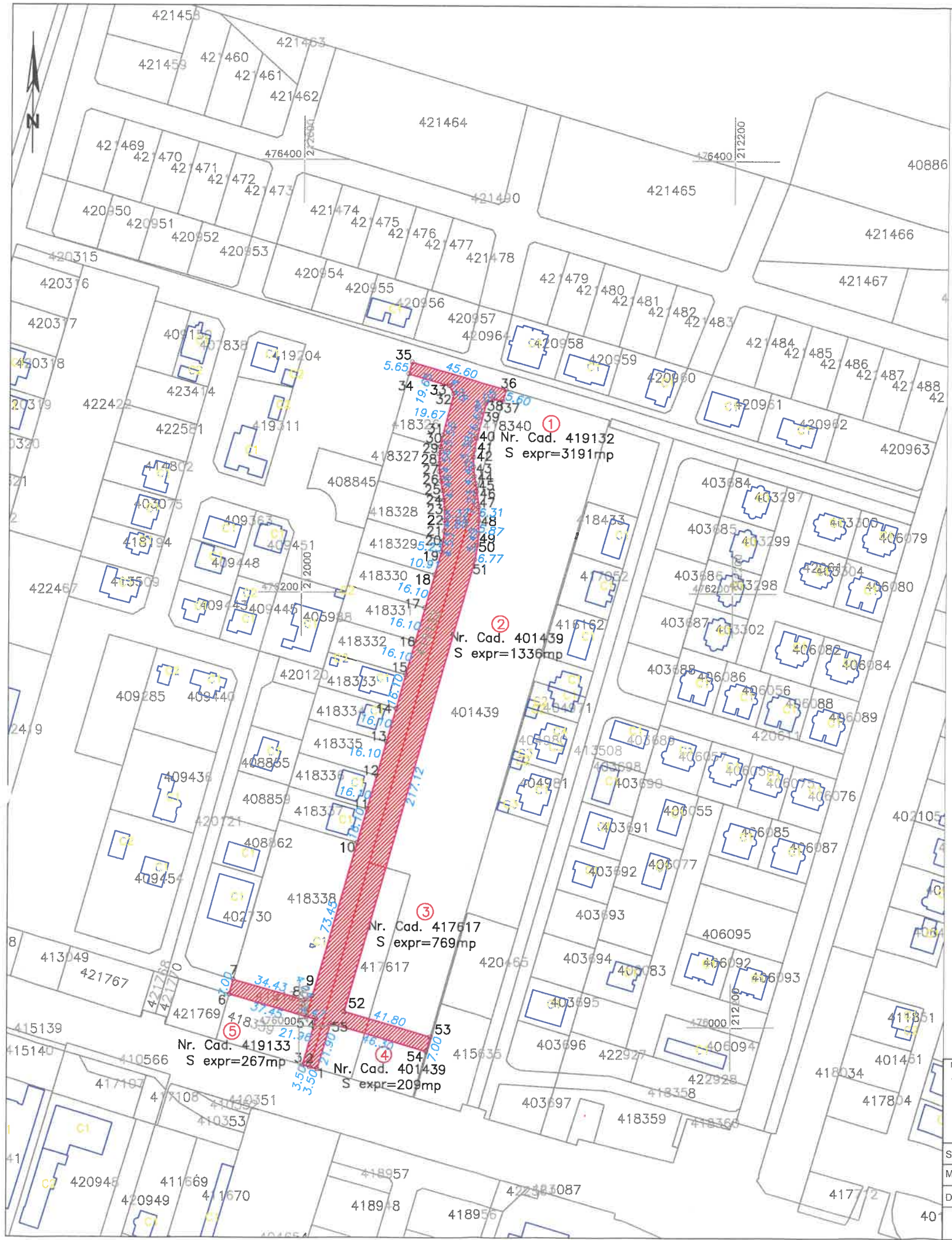

Plan de situatie
Sc. 1:2.000



| | |
|---|--|
|  | Teren propus pentru ocupari terenuri |
|  | Numerotare parcele proprietate privata |

S.C. PROMETER M&G S.R.L.
CLASA I, Certificat de autorizare:
Seria RO-B-J, nr. 1550/03.06.2019

| | |
|-------------|---|
| Sef proiect | Ing. Adrian GALICIU <small>Clasa I, Certificat de autorizare: Seria RO-B-E, nr. 1501/2017</small> |
| Masurat | Ing. Adrian GALICIU <small>Clasa I, Certificat de autorizare: Seria RO-B-E, nr. 1501/2017</small> |
| Desenat | Ing. Marius MARAN |

Documentatie cadastrala privind ocuparea de terenuri
pentru obiectivul:
Asfaltare strada Monaco, comuna Mosnita Noua, sat Mosnita Noua
Beneficiar: *Triskele SRL*

| | |
|------------------------|--|
| Scara 1:2000 | PLAN TOPOGRAFIC CU AMPLASAMENTUL LUCRARII |
| 2021 | |
| Plansa nr. 1 | |